NOTICE OF PUBLIC HEARINGS

NOTICE IS HEREBY GIVEN TO ALL INTERESTED PERSONS, THAT:

The City of Terrell, Texas, proposes to institute annexation proceedings 2016 – Area 3 to enlarge and extend the boundary limits of said City to include certain property consisting of approximately 60 acres of land in Kaufman County, Texas. A map of the entire area to be annexed is attached.

A complete description of the proposed property to be annexed is available at
Terrell City Hall, 201 East Nash Street, Terrell, Texas 75160 or is available on the City of Terrell website at www.cityofterrell.org.

Two public hearings will be held by and before the Terrell City Council, the first to occur on the 13th day of October, 2016, at 6:00 p.m. and the second on the 18th day of October, 2016, at 7:00 p.m. The hearings will be held in the City Council Chambers at Terrell City Hall, 201 East Nash, Terrell, Texas, 75160 for all persons interested in the above proposed annexation.

At those times and places all such persons shall have the right to appear and be heard on all said matters and things, all persons interested in the things and matters herein mentioned, will take notice.
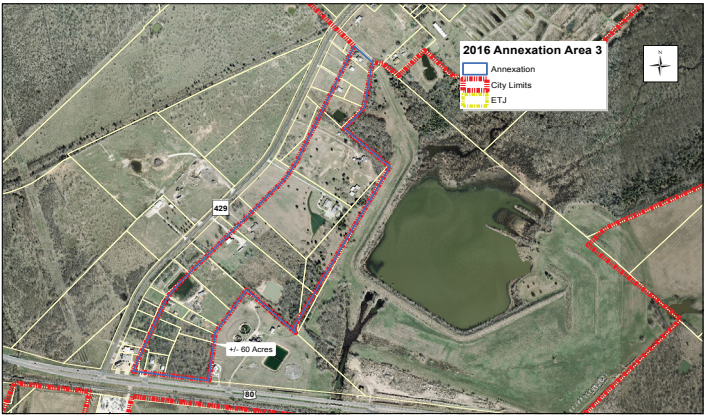
By Resolution of the City Council of the City of Terrell, Texas, passed on the 6th day
of September, 2016.